

# FACIO processes

## Quick Visual Tour

[pdqm\\_info@pdqm.eu](mailto:pdqm_info@pdqm.eu)

User interface

FACIO processes

# Main application desktop

Personal working place

Icons for working objects

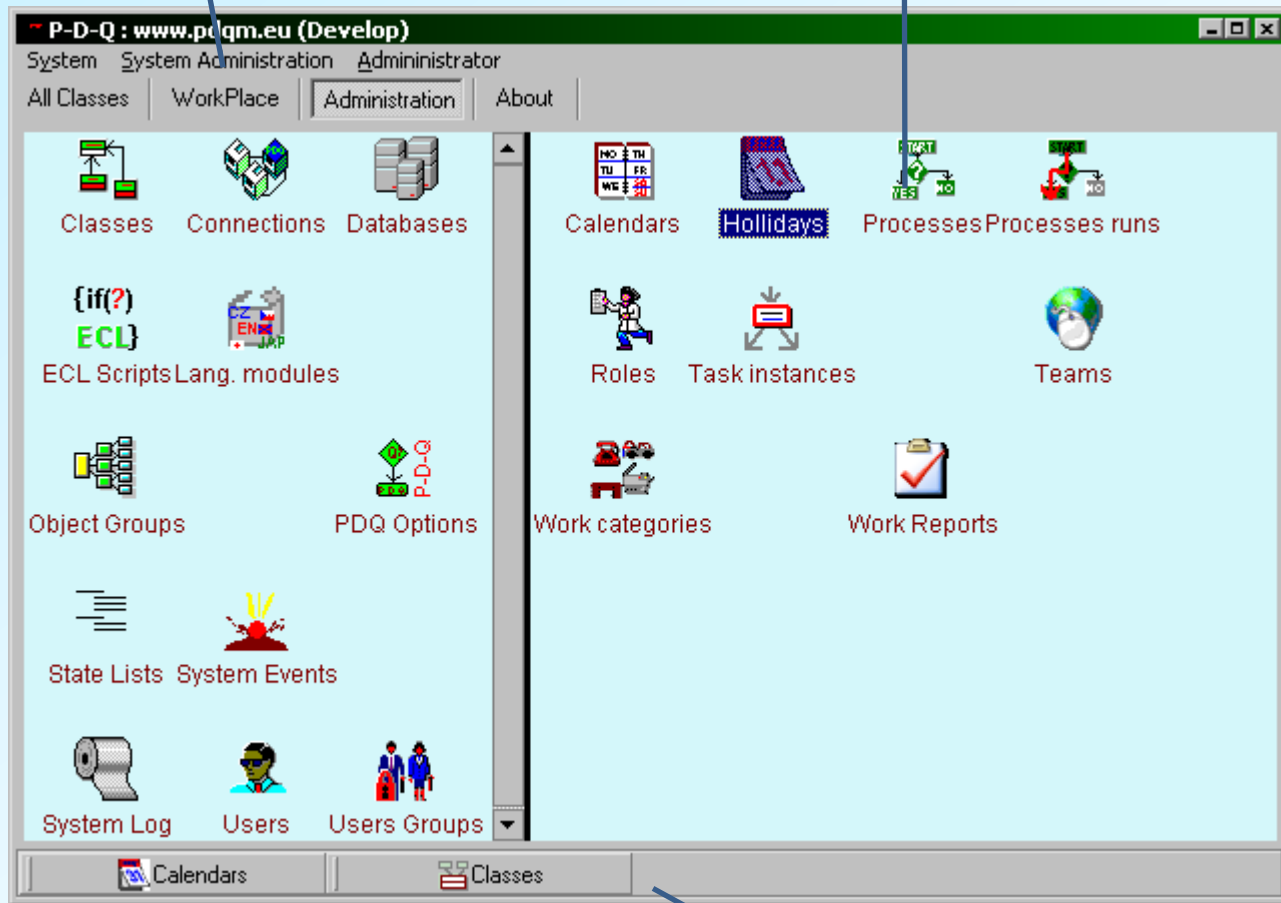

Line with open windows

# Personal desktop

User can put objects on the desktop for fast access

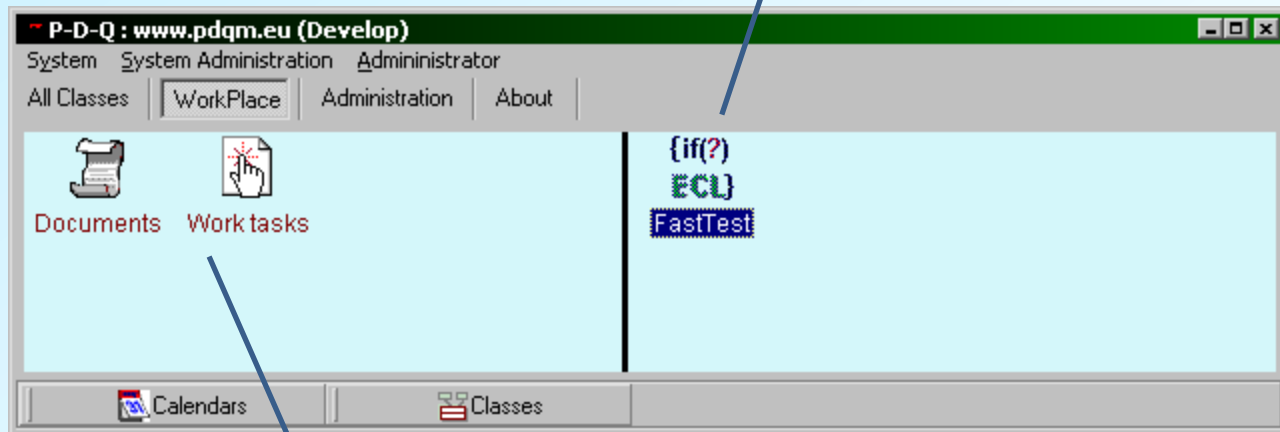

User has access to the objects that relates with his/her work

# Active tasks

Work organisation is easy with the filtering possibilities

User has overview about all active tasks

	nw	name	assignedrole	assignedteam	assigneduser
🔍	▲	Definujte kritéria pro rozhodování		TestTeam	
🔍	▲	Vyhodnotte alternativy definovanými met		TestTeam	
🔍	▲	Definujte měřtko kritérií		TestTeam	
🔍	▲	Definujte měřtko kritérií		TestTeam	
🔍	▲	Vytvořte metody vyhodnocení kritérií		TestTeam	
🔍	▲	Definujte kritéria pro rozhodování		TestTeam	
🔍	▲	Revidujte přípravu pro rozhodování		TestTeam	
🔍	▲	Definujte kritéria pro rozhodování		TestTeam	

Tasks has defined priority and actual importance

Overdue tasks are marked red

# Task detail

Detail of task includes all details

Prepare offer draft

General Details Work reports

Task Descr. Prepare offer draft

Descr

Descr

Descr

Executors Work Comments

Ex. exp. work finish 00:00:00 Exp. remain. WA

Set the time when the order should be complete and sent to the customer.

Select order template and create brief order description according to the template

Process

Document

Author

Complete Set Delivery time Order Template

Modify Close S & Cl. Work rep.

Access to the process overview for fast review

Quick access to the all related objects

Buttons to finish the task

Button for sending the object to the colleague

# Process execution overview

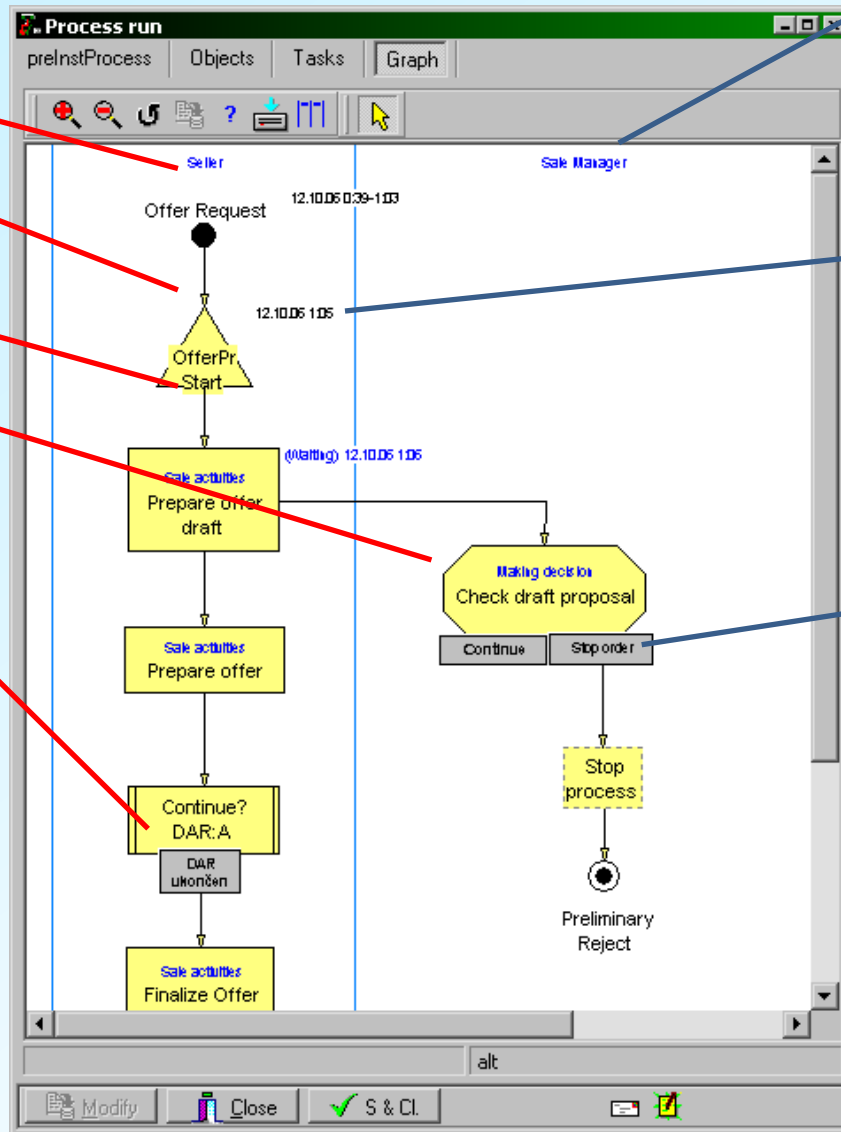

Process start

Milestone for process monitoring

User task

User decision

Subprocess

Swimlanes for process diagram organization

Information about the task execution date and time

Variant end states

# Developer and administrator interface

## FACIO processes

# Business object definition

Developer defines object according to the business

System creates tables including indexes and constraints

```
Execute command CREATE TABLE saleCustomer (  
  IsaleCustomerId integer not null primary key,  
  Address varchar (200),  
  City varchar (100),  
  Name varchar (100) NOT NULL,  
  Prominence smallint,  
  Region smallint NOT NULL)  
ALTER TABLE saleCustomer ADD CONSTRAINT c_saleCustomer_obj FOREIGN KEY (IsaleCustomerId) REFERENCES  
SYSOBJECT(LSYSOBJECTID) ON DELETE CASCADE  
create index I_saleCustomer_2 on saleCustomer (Name)  
?
```

Yes No Cancel

Name	Type	Value
Address	string	
City	string	
Name	string	
Offers	Link saleOffer[]	
Prominence	ItemListVal saleCustProminence	
Region	ItemListVal saleRegions	

Attr. Name: Prominence  
Type: itemListval  
Itemized List: saleCustProminence  
Save History: Not save History  
Visibility: Both list and det  
Feature:  NotNull  Indexed  Calculated  
Array:  Read Only  Unique

Def Value:   
Crypt Key:   
Description:

Items	No Access	Read Only	Read Write
Region	<input checked="" type="radio"/>	<input type="radio"/>	<input type="radio"/>
Prominence	<input checked="" type="radio"/>	<input type="radio"/>	<input type="radio"/>
Offers	<input checked="" type="radio"/>	<input type="radio"/>	<input type="radio"/>
Name	<input checked="" type="radio"/>	<input type="radio"/>	<input type="radio"/>
City	<input checked="" type="radio"/>	<input type="radio"/>	<input type="radio"/>

Methods:  No Exec  Can Exec

OpenList	<input checked="" type="radio"/> No Exec	<input type="radio"/> Can Exec
OpenDetail	<input checked="" type="radio"/> No Exec	<input type="radio"/> Can Exec
Delete	<input checked="" type="radio"/> No Exec	<input type="radio"/> Can Exec
Create	<input checked="" type="radio"/> No Exec	<input type="radio"/> Can Exec

Rights are defined for each field and function

# Business object editor

Automatically generated dialog can be modified by the developer

Debugger makes development as simple as possible

```
void (link preInstProcess PrInstance; link preInstTask InstTask; link preInstLink InLink)
1 link preInstWorkAssign IWA := preInstWorkAssign.create;
2 IWA.WorkCategory := WorkCategory;
3 IWA.Priority := PrInstance.Process.Priority;
4 IWA.AssignedTeam := PrInstance.Team;
5 IWA.Name := InstTask.Task.Name;
6 IWA.InstTask := InstTask;
7 // The state of the work is set according to the process state
8 IWA.WRRequired := WRRequired(PrInstance, InstTask, InLink);
9 if (PrInstance.state = 'Beyond Warning') IWA.WorkState := 'Beyond Warning'
10 else if (PrInstance.state = 'Beyond Hard Limit') IWA.WorkState := 'Beyond Hard Limit'
11 else IWA.WorkState := 'Active';
12
13 InstTask.State := 'Waiting'; // Execute should always change state of the task to some c
14 InstTask.WaitingFor := IWA;
15 if (!IsNull(WorkCategory.Calendar)) {
16     timeinterval lint := ExpectedDuration;
17     if (lint > 0)
18         IWA.dtExpectedEnd := WorkCategory.Calendar.GetEndOfWI(CurrentDateTime, lint);
19 };
20
```

Classes are described in C++ like object build-in language

Function help increases productivity

# Administration

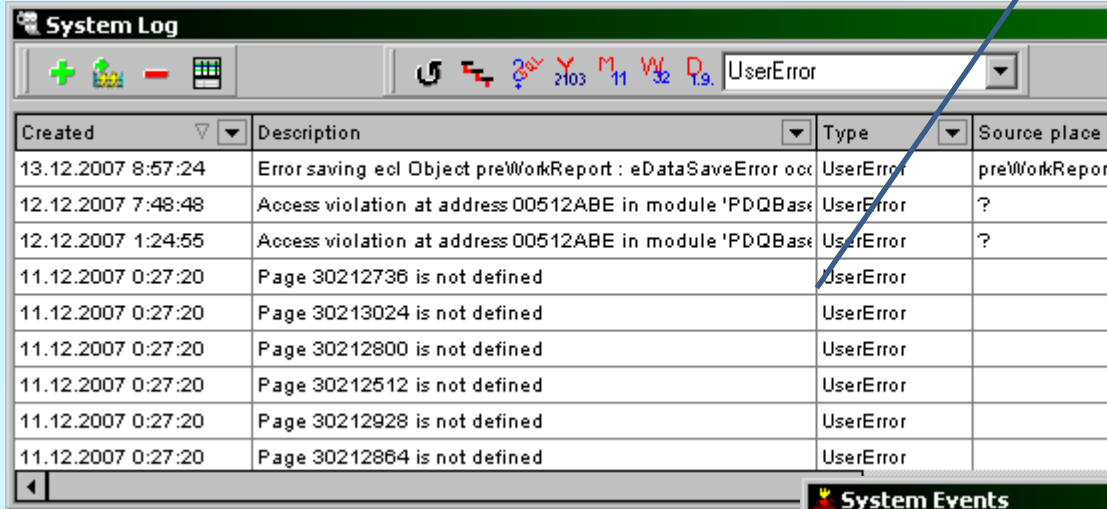

Created	Description	Type	Source place
13.12.2007 8:57:24	Error saving ecd Object preWorkReport : eDataSaveError occ	UserError	preWorkReport
12.12.2007 7:48:48	Access violation at address 00512ABE in module 'PDQBase	UserError	?
12.12.2007 1:24:55	Access violation at address 00512ABE in module 'PDQBase	UserError	?
11.12.2007 0:27:20	Page 30212736 is not defined	UserError	
11.12.2007 0:27:20	Page 30213024 is not defined	UserError	
11.12.2007 0:27:20	Page 30212800 is not defined	UserError	
11.12.2007 0:27:20	Page 30212512 is not defined	UserError	
11.12.2007 0:27:20	Page 30212928 is not defined	UserError	
11.12.2007 0:27:20	Page 30212864 is not defined	UserError	

System log reports all important incident and occurrences important for administration

Event generated by the scripts allows both debugging and system monitoring

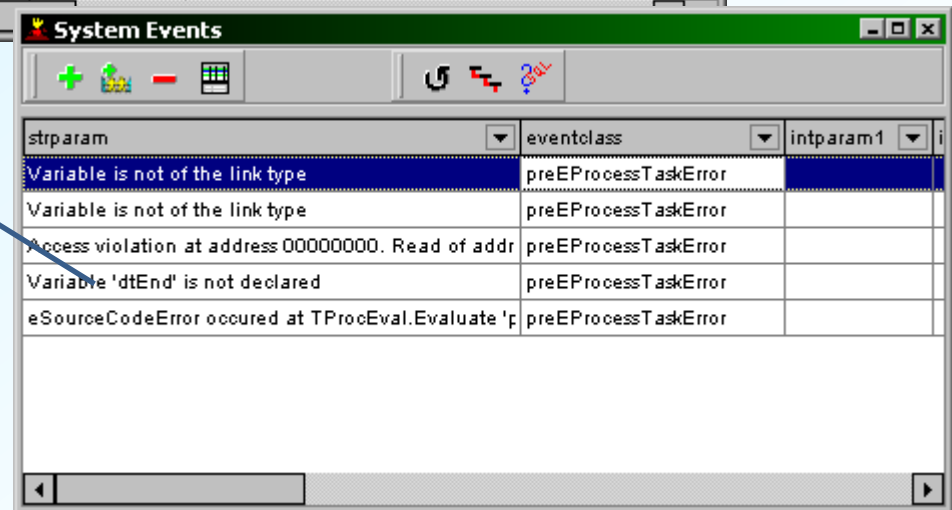

strparam	eventclass	intparam1	i
Variable is not of the link type	preEProcessTaskError		
Variable is not of the link type	preEProcessTaskError		
Access violation at address 00000000. Read of addr	preEProcessTaskError		
Variable 'dtEnd' is not declared	preEProcessTaskError		
eSourceCodeError occurred at TProcEval.Evaluate 'p	preEProcessTaskError		

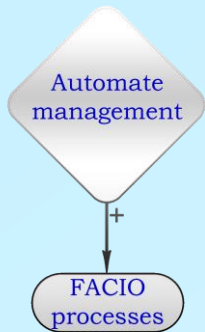

# Summary

- Fast business domain description
- Good database management procedures
- Open system prepared for iterative development
- Standard modules for email, communication and file management
- Auditable process execution and data modification
- Strong security rules
- Native window-based user interface – users can work without system training

